

The admissions process for Sacred Heart Catholic Primary School is part of the Birmingham Local Authority co-ordinated admissions scheme. To apply for a place at Sacred Heart Catholic Primary School in the normal admissions round, an application must be made using the school admission application process of the local authority in which you live naming Sacred Heart Catholic Primary School in the application form. Applications need to be made by 15th January 2020. A Supplementary Information Form (SIF) must also be completed and returned directly to the school by the same date (see Note 2).

All applications which are submitted on time will be considered at the same time, after the closing date.

You will be advised of the outcome of your application on 16th April 2020, or the next working day, by the local authority on behalf of the school.

Please note that throughout this policy, the term parent means all natural parents, any person who is not a parent but has parental responsibility for a child and any person who has care of a child.

The ethos of this school is Catholic. The school was founded by the Catholic Church to provide education for children of Catholic families. Whenever there are more applications than places available, priority will be given to Catholic children in accordance with the oversubscription criteria listed below. The school is conducted by its governing body as part of the Catholic Church in accordance with its Trust Deed and Instrument of Government and seeks at all times to be a witness to Our Lord Jesus Christ.

As a Catholic school, we aim to provide a Catholic education for all our pupils. At a Catholic school, Catholic doctrine and practice permeate every aspect of the school's activity. It is essential that the Catholic character of the school's education be fully supported by all families in the school. We therefore hope that all parents will give their full, unreserved and positive support for the aims and ethos of the school. This does not affect the right of an applicant who is not Catholic to apply for and be admitted to a place at the school in accordance with the admission arrangements.

The governing body is the admissions authority and has responsibility for admissions to this school. The governing body has set its admission number at 30 pupils to be admitted to the Reception class in the school year which begins in September 2020. (See Note 1 below)

Where there are more applications for places than the number of places available, places will be offered according to the following order of priority. If there is oversubscription within a category, the Governing Body will give priority to children living closest to the school determined by the shortest distance (see Note 5).

For the purposes of this policy, parish boundaries are as shown on the Archdiocese of Birmingham parish boundary map which can be accessed at <http://www.birminghamdiocese.org.uk/parish-map/> and will be applied to the admission arrangements for the academic year 2020/2021.

Oversubscription Criteria

1. Baptised Catholic children (see Note 2 below) who are looked after or previously looked after (See Note 3 below).
2. Baptised Catholic children (see Note 2 below) living in the parish of Sacred Heart who have a brother or sister (see Note 4 below) attending Sacred Heart Catholic Primary School at the time of admission.
3. Baptised Catholic children (see Note 2 below) living in the parish of Sacred Heart.
4. Other Baptised Catholic children (see Note 2 below) who have a brother or sister (see Note 4 below) attending Sacred Heart Catholic Primary School at the time of admission.
5. Other Baptised Catholic children (see note 2 below).
6. Non-Catholic children who are looked after or previously looked after (See Note 3 below).
7. Non-Catholic children who have a brother or sister (see Note 4 below) attending Sacred Heart Catholic Primary School at the time of admission.
8. Non-Catholic children.

Note 1

Children with an Education, Health and Care (EHC) Plan that names the school **MUST** be admitted. This will reduce the number of places available to applicants. This is not an oversubscription criteria.

Note 2

In all categories, for a child to be considered as Catholic, evidence of Catholic Baptism or Reception into the Church will be required. For a definition of a Baptised Catholic, see the Appendix. Those who face difficulties in producing written evidence of Catholic Baptism or Reception into the Church should contact their Parish Priest.

Parents making an application for a Catholic child should also complete a Supplementary Information Form (SIF) **which should be returned directly to the school**. If you do not provide the information required in the Supplementary Information Form and return it by the closing date, together with all supporting documentation, this is likely to affect the criteria that your child is placed into, which is likely to affect your child's chance of being offered a place at this school.

Note 3

A "looked after child" has the same meaning as in section 22(1) of the Children Act 1989, and means any child who is (a) in the care of the local authority or (b) being provided with accommodation by them in the exercise of their social services functions (eg children with foster parents) at the time of making the application to the school. A "previously looked after child" is a child who immediately moved on from that status after becoming subject to an adoption, child arrangement order or special guardianship order.

Note 4

For all applicants the definition of a brother or sister is:

- A brother or sister sharing the same parents
- A half-brother or half-sister, where two children share one common parent

- A step-brother or step-sister, where two children are related by a parents' marriage or where they are unrelated but their parents are living as partners.
- Adopted or fostered children

The children must be living permanently in the same household.

Note 5

Distances are calculated on the basis of a straight-line measurement between the child's home address and the front gate. The Local Authority uses a computerised system, which measures all distances in metres. Ordnance Survey supplies the co-ordinates that are used to plot a child's home address and the address of the school.

In a very small number of cases, where the school is oversubscribed, it may not be possible to decide between the applications of those pupils who are the final qualifiers for a place when applying the published admission criteria.

For example, this may occur when children in the same year group live at the same address, or if the distance between the home and the school is exactly the same, for example, blocks of flats. If there is no other way of separating the application according to the admissions criteria and to admit both, or all, of the children would cause the Published Admission Number for the child's year group to be exceeded, the Local Authority, on behalf of the Governing Body, will use a computerised system to randomly select the child to be offered the final place.

The governing body will, where possible, admit twins and all siblings from multiple births where one of the children is the last child ranked within the school's published admission number.

A child's home address is considered to be a residential property that is the child's only or main permanent residence and is either:

- Owned by the child's parent(s);
- Leased to or rented by the child's parent(s) under lease or written rental agreement of not less than twelve months duration.

Evidence of ownership or rental agreement may be required, plus proof of permanent residence at the property concerned.

Where parents have shared responsibility for a child, and the child lives with both parents for part of the week, then the main residence will be determined as the address where the child lives for the majority of the week. Parents may be requested to supply documentary evidence to satisfy the Governing Body that the child lives at the address put forward by the parents.

If a place in the school is offered on the basis of an address that is subsequently found to be different from a child's normal and permanent home address, then that place is liable to be withdrawn.

SCHOOL ENTRY

Parents must, by law, ensure that their child is receiving suitable full time education from the beginning of the term following the child's fifth birthday, when they will have begun to be of compulsory school age.

Where a place is offered in the school, the pupil will be entitled to take up that place, on a full-time basis in the September following their fourth birthday.

A child's parents may defer the date at which their child, below compulsory school age, is admitted to the school, until later in the school year but not beyond the point at which they reach compulsory school age and not beyond the first day of the summer term 2021.

A child may take up a part-time place until later in the school year, but not beyond the point at which the child reached compulsory school age.

Upon receipt of the offer of a place a parent should notify the school, as soon as possible, that they wish to either defer their child's entry to the school or take up a part-time place.

The parent of a child whose fifth birthday falls during the summer term who wishes to defer their child's admission until the beginning of the following academic year (when the child will have begun to be of compulsory school age) will therefore need to make a separate in-year application for a place in Year 1 at the school. Any reception class place offered following an application made for the 2020/2021 admission round will be withdrawn if the child does not take up that place by the first day of the summer term 2021.

APPLICATIONS FOR CHILDREN TO BE ADMITTED INTO A CLASS OUTSIDE OF THEIR NORMAL AGE GROUP

Parents have the right to request, but not insist, that their child be considered for admission to a class outside of their normal age group. This could be the case, for example, if a child is gifted and talented, has experienced problems such as ill health, or that the child is summer born, ie a child born between 1st April and 31st August. Parents who wish for their child to be considered for admission to a class outside of their normal age group must make an application for the normal age group in the first instance. Parents must then submit a formal request to the Governing Body for the child to be considered for a different age group class instead. This request should be in the form of a written letter of application outlining the reasons why they wish for their child to be considered to be admitted into a class outside of their normal age group and enclosing any supportive evidence and documentation that they wish to be taken into account as part of that request.

The Governing Body will consider requests submitted for a child to be admitted into a class outside of their normal age group and advise parents of the outcome of that request before national offer day, having taken into account the information provided by the parents, the child's best interests and the views of the Head Teacher.

If the request is refused, the original application for the normal age group class will progress through the Local Authority co-ordinated admissions scheme, be considered by the Governing Body and the parents advised of the outcome.

If the request is agreed and the year group for which the parents have requested a place is a current year group in the school, then the application will be considered by the Governing Body and the parents advised of the outcome.

If the request is agreed and the year group for which the parents have requested a place is for a future year group, ie Reception in September 2021, then the original application is withdrawn and the parents must submit a fresh application for Reception 2021 when applications open in the autumn term of 2020. Please note that parents only have the right to re-apply for a place. Where the Governing Body agrees to consider an application for Reception the following year, that application is considered alongside all other applications received and parents will be advised of the outcome of that application on national offer day. No place is reserved or held for the child in advance.

If parents are considering submitting an application for their child to be admitted into a class outside of their normal age group, it is strongly recommended that they also read the DFE guidance which can be found at:

<https://www.gov.uk/government/publications/summer-born-children-school-admission>

APPEALS

Parents who wish to appeal against the decision of the Governing Body to refuse their child a place in the school should make that appeal request in writing to the Chair of Governors at the school address. Appeals will be heard by an independent panel.

Please note that parents do not have the right to appeal if their request for their children to be admitted to a class outside of their normal year group has been refused, but the Governing Body have offered a place in the normal age group instead.

REPEAT APPLICATIONS

Any parent can apply for a place for their child at any time outside of the normal admissions round. Parents do not have the right to a second appeal in respect of the same school for the same academic year unless, in exceptional circumstances, the Governing Body has accepted a second application from the parent because of a significant and material change in the circumstances of the parent, child or school, but have still refused admission.

LATE APPLICATIONS

Late applications will be dealt with in accordance with the Local Authority's co-ordinated admissions scheme. This states that in exceptional circumstances applications submitted to Birmingham local authority after the final closing date, but before the date that Birmingham local authority forwards the applications to the school to be considered by the governing body, may be considered at the same time as those which were received by the final closing date. Discretion will be used when considering the individual circumstances. For example where:

- There were exception reasons which prevented the parent from applying by the closing date.
- A child and the parent have moved home.
- Where the parent has been contacted regarding the information contained within their application, for example, an incomplete application or potentially misleading information requiring further investigation.

All late applications received after the date that Birmingham local authority forwards the applications to the school to be considered by the governing body, but before the offer of places, will only be considered after those applications which were received on time have been considered. Such applications may therefore be less likely to be offered a place. All late applications received after the offer of places will be considered. In the event that Sacred Heart Catholic Primary School is undersubscribed, a place will be offered. Applications made on or after the start of the Autumn Term 2020 will need to be submitted directly to the school and will be treated as an in-year application.

You are encouraged to ensure that your application is received on time.

CHANGE IN PREFERENCE

Once parents have submitted their preference, they will not be allowed to change them without an exceptional change in their circumstances, for example, if the family has recently moved address or an older sibling has changed schools. All requests to change preferences should be made in writing to the Local Authority to whom the parents submitted the original application. Where a change of preference is submitted for an oversubscribed school, without an exceptional change in circumstances, then the application will be refused.

WAITING LIST

In addition to their right to appeal, children who have not been offered a place at Sacred Heart Catholic Primary School but were offered a school that was ranked as a lower preference on their application form will be added to a waiting list.

The waiting list will be maintained until 31st December and will then be discarded. Parents may apply to Sacred Heart Catholic Primary School for their child's name to remain on the waiting list until the end of the academic year when it will be discarded.

A child's position on a waiting list is not fixed. When a new child joins the waiting list, all applicants on that waiting list will be re-ranked to ensure that the list is always maintained in oversubscription criteria order. This means that a child's position on the waiting list could go up or down during the time that it is on the list. Any late applications accepted will be added to the waiting list in accordance with the oversubscription criteria.

Inclusion on the waiting list does not mean that a place will eventually become available.

Children who are the subject of a direction by the Local Authority to admit or who are allocated to a school in accordance with the Fair Access Protocol take precedence over those on a waiting list.

IN YEAR FAIR ACCESS PROTOCOL

The Governing Body of Sacred Heart Catholic Primary School is committed to taking its fair share of children who are vulnerable and/or hard to place, as set out in locally agreed protocols. Accordingly, outside the normal admission round the governing body is empowered to give absolute priority to a child where admission is requested under any locally agreed protocol. The Governing Body has this power, even when admitting the child would mean exceeding the published admission number (subject to the infant class size exceptions).

APPLICATIONS OTHER THAN THE NORMAL INTAKE TO RECEPTION CLASS (IN-YEAR ADMISSIONS)

An application can be made for a place for a child at any time outside the normal admission round and the child will be admitted where there are places available. For in-year applications, as part of the coordinated scheme parents/carers are required to complete a CAPF form available on-line www.oxfordshire.gov.uk/admissions or by telephoning the admissions team on 01865 815175. The Local Authority will pass all such applications to the governors for consideration. It is recommended that parents also provide a copy of the application to the school so that the school is aware of the application as soon as possible. Where there are places available but more applications than places, the published oversubscription criteria, as set out for the normal round of admissions, will be applied.

If there are no places available, the child will be added to the waiting list (see above).

Parents will be advised of the outcome of their application in writing and, where the Governing Body's decision is to refuse their child a place, have the right to appeal to an independent appeal panel.

There is no charge or cost related to the admission of a child to this school.

APPENDIX

DEFINITION OF A "BAPTISED CATHOLIC"

A "Baptised Catholic" is one who:

- Has been baptised into full communion (Cf. *Catechism of the Catholic Church, 837*) with the Catholic Church by the Rites of Baptism of one of the various ritual Churches in communion with the See of Rome. Written evidence of this baptism can be obtained by recourse to the Baptismal Registers of the church in which the baptism took place (Cf. *Code of Canon Law, 877 & 878*).

Or

- Has been validly baptised in a separated ecclesial community and subsequently received into full communion with the Catholic Church by the *Rite of Reception of Baptised Christians into the Full Communion of the Catholic Church*. Written evidence of their baptism and reception into full communion with the Catholic Church can be obtained by recourse to the Register of Receptions, or in some cases, a sub-section of the Baptismal Registers of the church in which the *Rite of Reception* took place (Cf. *Rite of Christian Initiation, 399*).



WRITTEN EVIDENCE OF BAPTISM

The Governing bodies of Catholic schools and Boards of Directors of Catholic Academies will require written evidence in the form of a Certificate of Baptism or Certificate of Reception before applications for school places can be considered for categories of "Baptised Catholics". A Certificate of Baptism or Reception is to include: the full name, date of birth, date of Baptism or Reception, and parent(s) name(s). The certificate must also show that it is copied from the records kept by the place of Baptism or Reception.

Those who would have difficulty obtaining written evidence of Catholic Baptism/Reception for a good reason, may still be considered as Baptised Catholics but only after they have been referred to their parish priest who, after consulting the Vicar General, will decide how the question of Baptism/Reception is to be resolved and how written evidence is to be produced in accordance with the law of the Church.

Those who would be considered to have good reason for not obtaining written evidence would include those who cannot contact the place of Baptism/Reception due to persecution or fear, the destruction of the church and the original records, or where Baptism/Reception was administered validly but not in the Parish church where records are kept.

Governors and Boards of Directors may request extra supporting evidence when the written documents that are produced do not clarify the fact that a person was baptised or received into the Catholic Church, (i.e. where the name and address of the Church is not on the certificate or where the name of the Church does not state whether it is a Catholic Church or not.)

	<p>SACRED HEART CATHOLIC PRIMARY SCHOOL</p> <p>Admission Arrangements for the academic year 2020/2021</p>	
--	---	--

Supplementary Information Form

The ethos of this school is Catholic. The school was founded by the Catholic Church to provide education for children of Catholic families. Whenever there are more applications than places available, priority will be given to Catholic children in accordance with the oversubscription criteria listed in the school's published admission policy. The school is conducted by its governing body as part of the Catholic Church in accordance with its Trust Deed and Instrument of Government and seeks at all times to be a witness to Our Lord Jesus Christ. As a Catholic school, we aim to provide a Catholic education for all our pupils. At a Catholic school, Catholic doctrine and practice permeate every aspect of the school's activity. It is essential that the Catholic character of the school's education be fully supported by all families in the school. We therefore hope that all parents will give their full, unreserved and positive support for the aims and ethos of the school. This does not affect the right of an application who is not Catholic to apply for and be admitted to a place at the school in accordance with the admission arrangements.

Child's Surname:	
Child's First Name(s):	
Address:	
Contact number:	

Please tick the appropriate boxes below:

Is the above named child a Baptised Catholic or have they been received into the Catholic Church?	Yes*	<input type="checkbox"/>	No	<input type="checkbox"/>
Is the certificate of Catholic Baptism or Reception into the Catholic Church attached?	Yes	<input type="checkbox"/>	No*	<input type="checkbox"/>

*A Certificate of Catholic Baptism or Reception into the Catholic Church is required in order for the Governing Body to give the correct priority to an application.

Failure to provide evidence of Catholic Baptism or Reception in the Church may affect the oversubscription criterion that the child's name is placed in.

Please note that as well as completing this Supplementary Application Form, **parents must also complete the Local Authority's Common Application Form** in order for the application to be complete. This Supplementary Information Form is only for school use and is, in conjunction with the Local Authority's Common Application Form, to enable the Governing Body to rank applicants using the published oversubscription criteria:

This Supplementary Information Form must be returned directly to Sacred Heart Catholic Primary School at Greys Hill, Henley on Thames, Oxfordshire RG9 1SL by 15th January 2020.

Please note that this is NOT the local authority's Common Application Form. As well as completing this Supplementary Application Form and returning it directly to the school, you MUST also complete the local authority's Common Application Form otherwise your application will be deemed incomplete and therefore invalid.

Parish Boundary Map (shown here in orange).

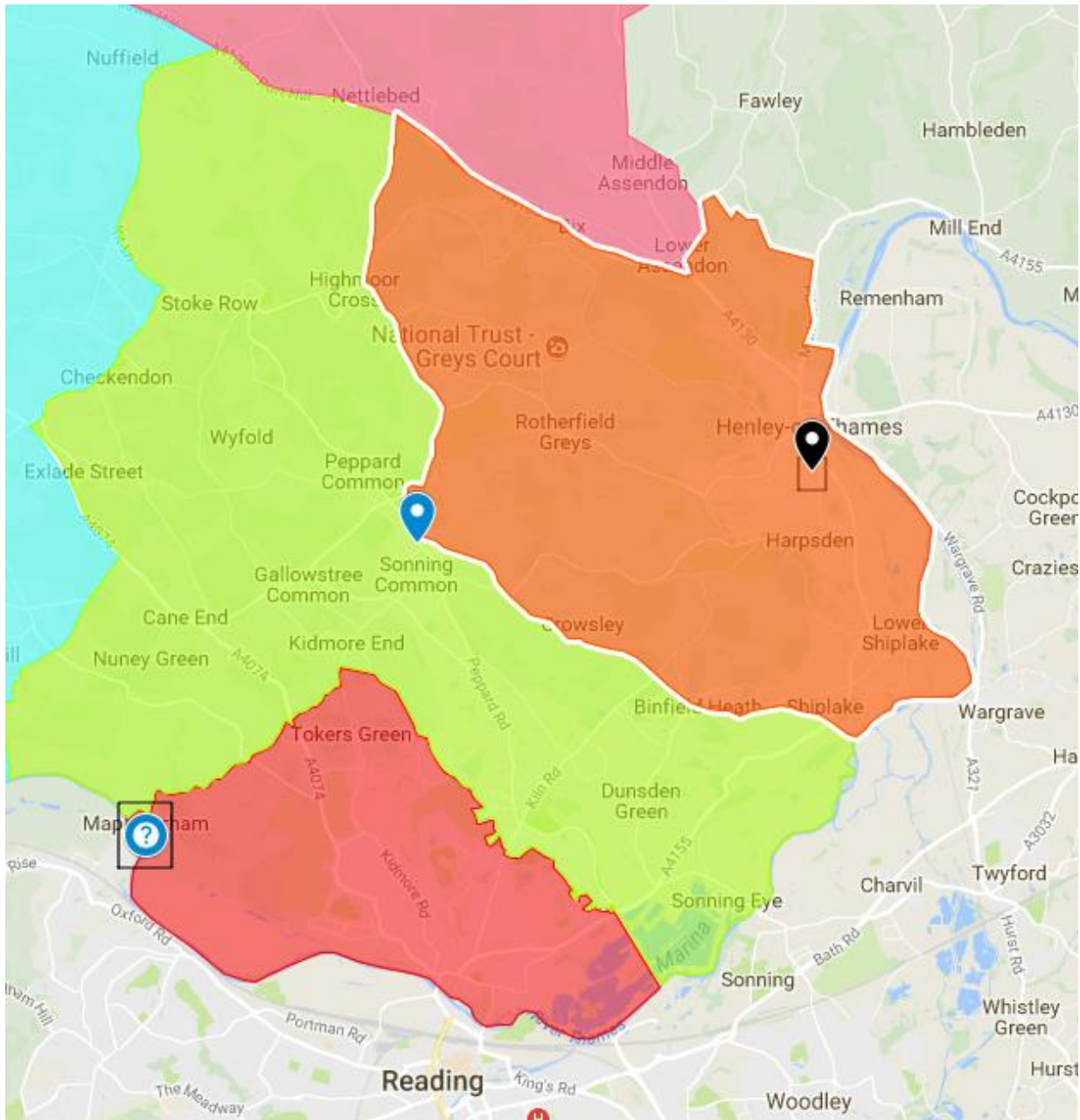

Starting in the north at the junction of the Road from Lower Assendon to Fawley with the Diocesan Boundary near Crockmore Farm:

1. South-east and south along the DIOCESAN BOUNDARY to the Public Footpath by Shiplake Court, leading to Shiplake Church;
2. West along the PUBLIC FOOTPATH to the Lane leading to the "Plowden Arms" Hotel;
3. Continuing west along this LANE to its end on the Henley/Reading Road;
4. Across the main road and continuing north-west along the ROAD TO SHIPLAKE ROW, BINFIELD HEATH & SHIPLAKE HILL to the Nettlebed/Reading Road at Shiplake Hill Crossroads (middle of the road to the Dunsden Green Road at Binfield Heath, thence neither side);
5. North along the NETTLEBED ROAD (B 481) to the Oxford/Henley Road at Nettlebed (neither side as far as Highmoor Trench, thence both sides);
6. South-east along the OXFORD/HENLEY ROAD (A 4130) to the Henley/Stonor Road at Lower Assendon;
7. North along the STONOR ROAD to the Road to Crockmore Farm and Fawley;
8. North-east along the FAWLEY ROAD to the Diocesan Boundary near Crockmore Farm.